

ROUND 1 EROAD AUSTRALIAN RALLY CHAMPIONSHIP



ACCENT BENCHTOPS RALLY QUEENSLAND



REVISED

MAP BOOK

GYMPIE, QUEENSLAND

17-19 APRIL 2026

RALLYQUEENSLAND.COM.AU



CHAMPIONSHIP SPONSORS





Version 2.5

- Time Controls
- Service Bays
- Trailer Parking
- Media Zone / Flexi Zone
- Regroup / Parc Ferme
- Tyre Marking

Legend

- Travel Direction

- Area Boundary
- Toilets
- Food

N
 SCALE = 20m

EVENT OVERVIEW - SATURDAY 18/04/26

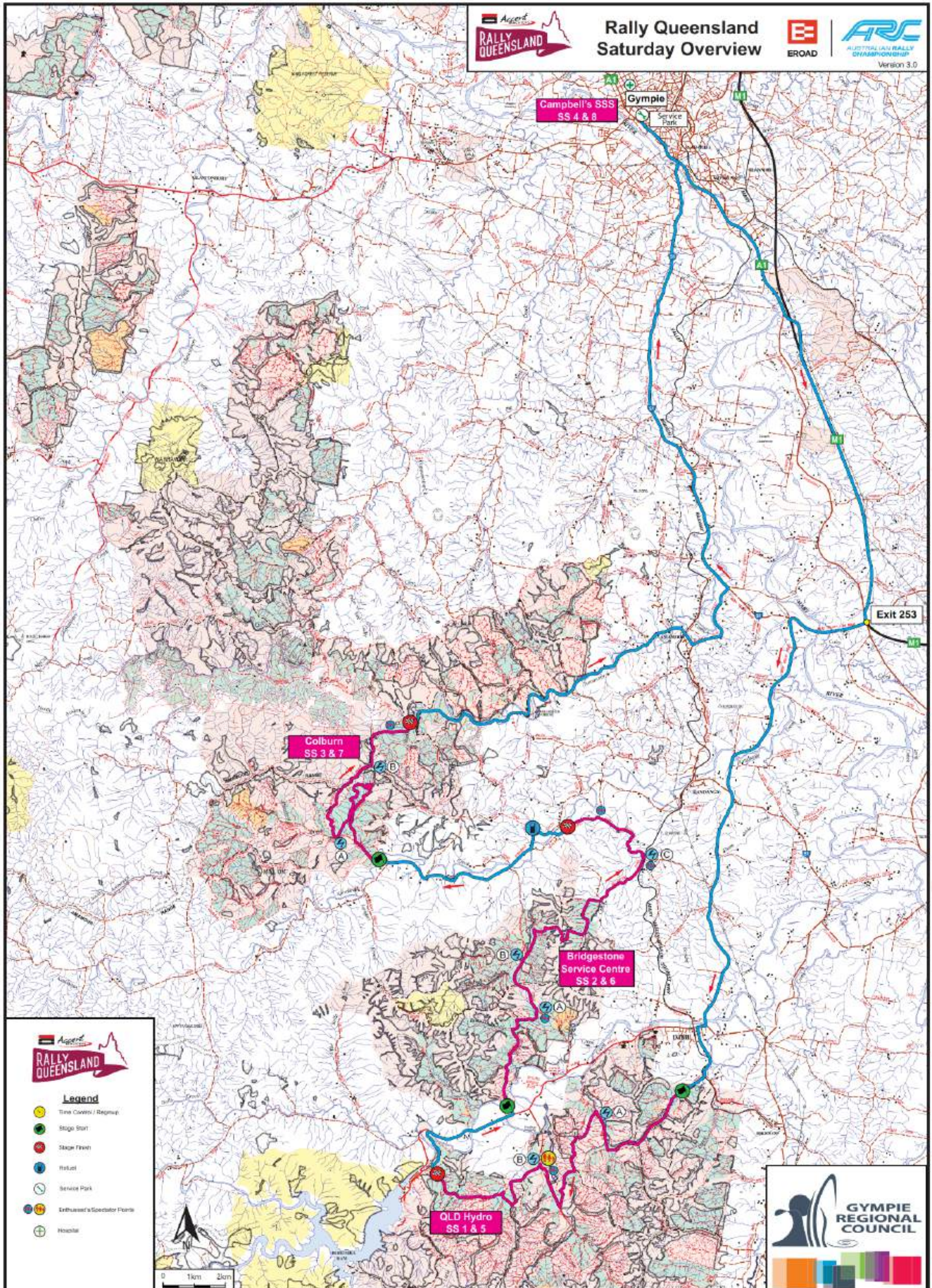

TC: 1 & 5	Western Ck Rd	Section: 1 & 3	Total Distance: 24.78
SS NAME: QLD HYDRO 1 & 2		SS Dist (Km): 15.91	Time Allowed: 0:29
To TC: 2 & 6	Branch Rd	SS No.: 1 & 5	Av Speed (km/hr): 43.20

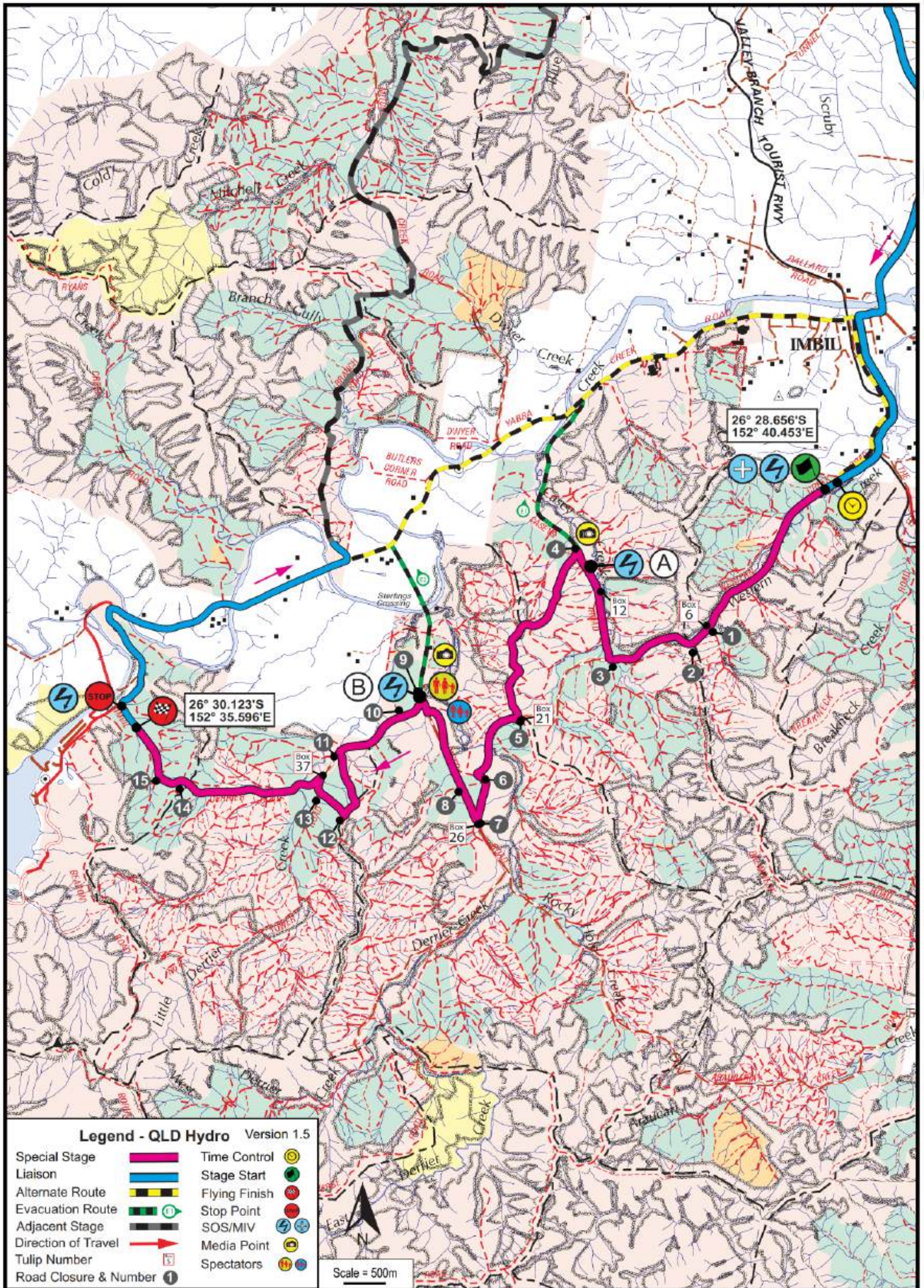

TC: 2 & 6	Branch Rd	Section: 1 & 3	Total Distance: 24.78
SS NAME: BRIDGESTONE SERVICE CENTRE I & II		SS Dist (Km): 17.00	Time Allowed: 0:37
To TC: 3 & 7	Colburn Rd	SS No.: 2 & 6	Av Speed (km/hr): 40.18

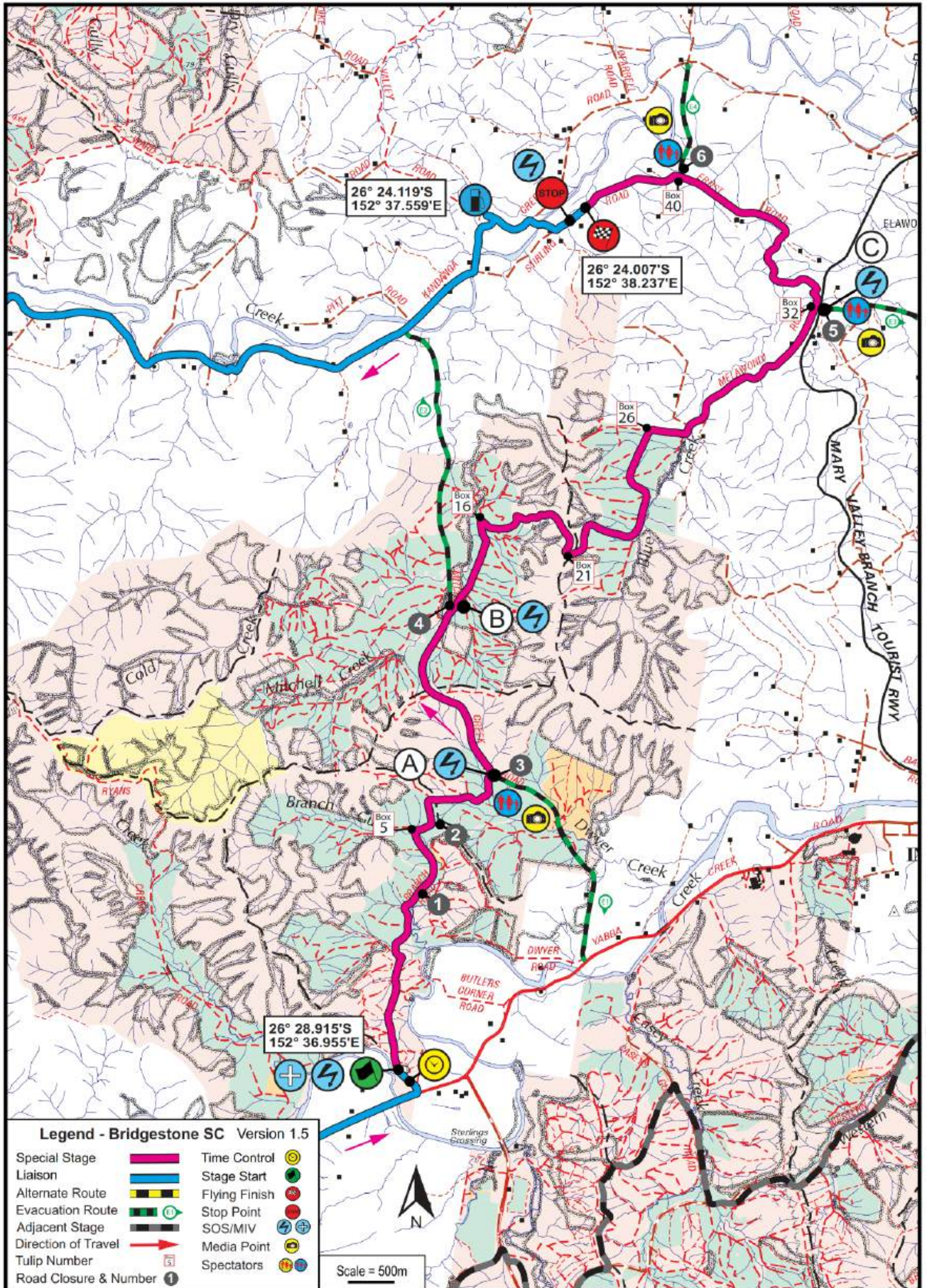

TC: 3 & 7	Colburn Rd	Section: 1 & 2	Total Distance: 44.44
SS NAME: COLBURN 1 & 2		SS Dist (Km) 12.29	Time Allowed: 0:49
To TC: 3A & 7A	SSS Regroup IN	SS No.: 3 & 7	Av Speed (km/hr): 54.42

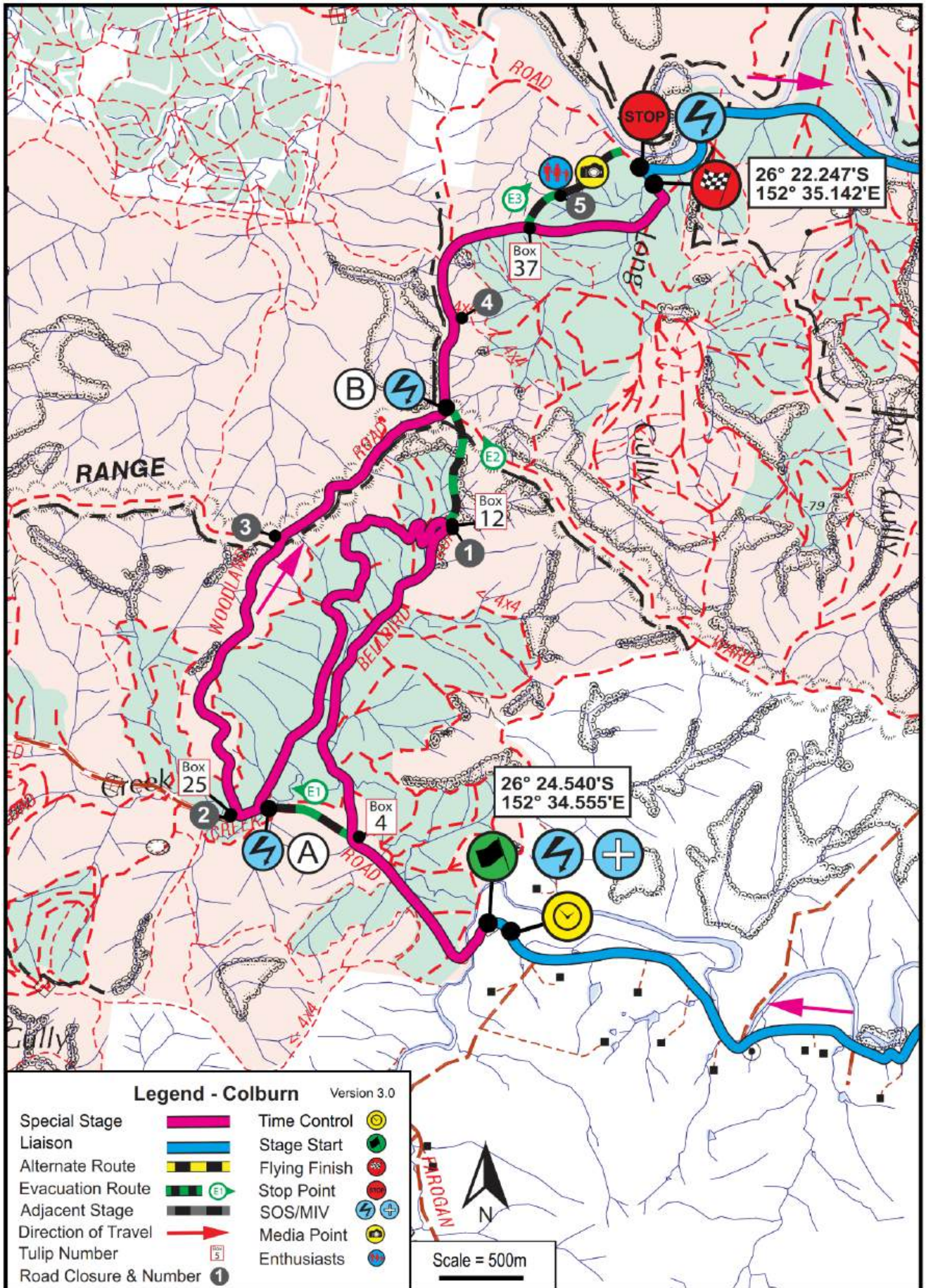

Legend - Colburn Version 3.0

Special Stage		Time Control	
Liaison		Stage Start	
Alternate Route		Flying Finish	
Evacuation Route		Stop Point	
Adjacent Stage		SOS/MIV	
Direction of Travel		Media Point	
Tulip Number		Enthusiasts	
Road Closure & Number			

TC: 4, 8 & 12	River Rd	Section: 2, 4, 6	Total Distance: 2.18
SS NAME: CAMPBELL'S SSS		SS Dist (Km) 2.00	Time Allowed: 0:05
To TC: 4A 8A 12A	Service IN	SS No.: 4, 8, 12	Av Speed (km/hr): 26.16

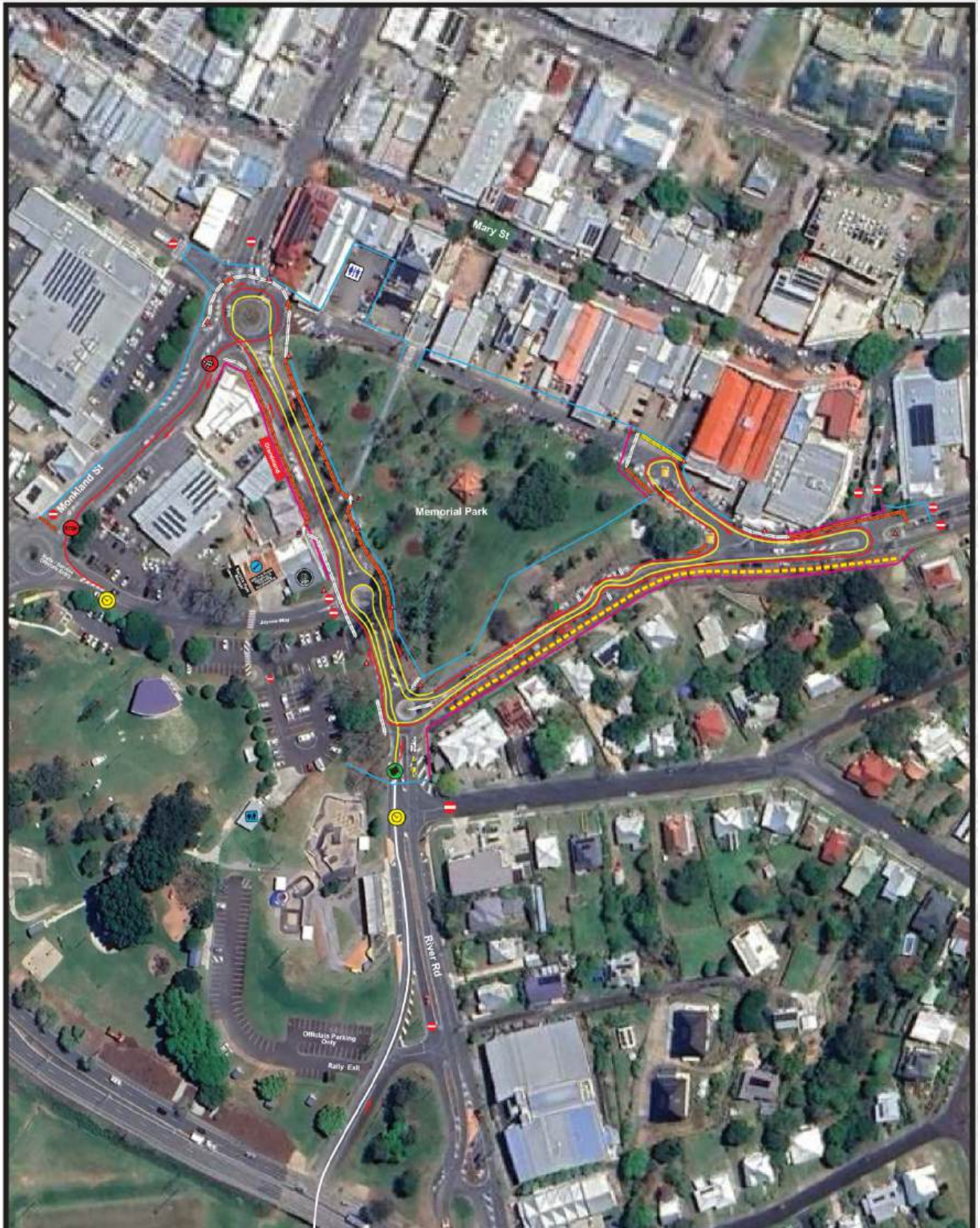

Version 1.1

Time Controls		Flying Finish		Legend		Concrete Barriers		 N SCALE = 30m
Start Control		Stop Control		Liaison Route		Water Barriers		
SSS Route	1st Lap			Travel Direction		Ironman Barriers		
	2nd Lap			Boundary Fencing 1.8m		>2 Rock Bank		
				CCB Fencing 1.2m				

EVENT OVERVIEW - SUNDAY 19/04/26

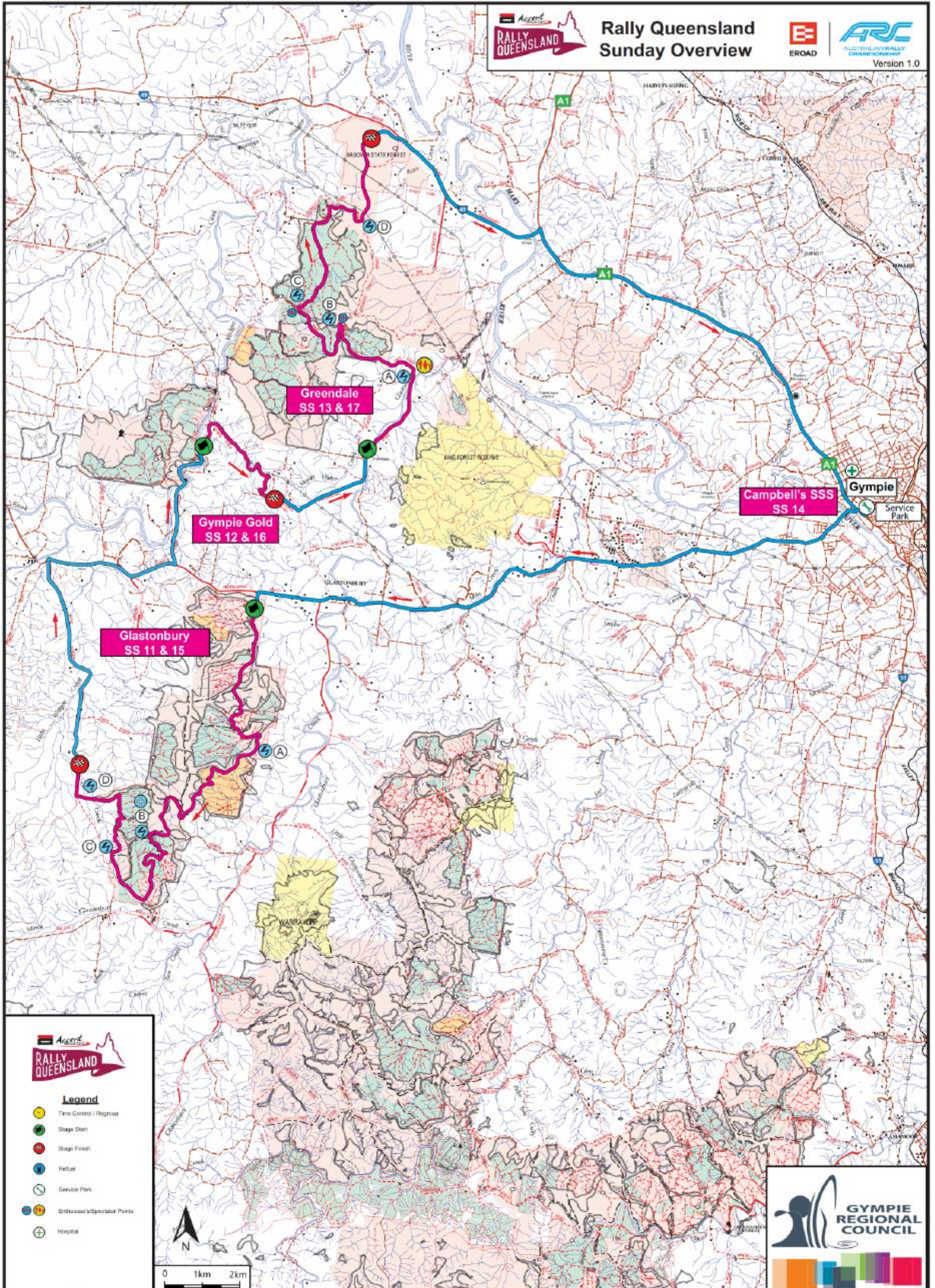

TC: 9 & 13	SF 242	Section: 5 & 7	Total Distance: 35.20
SS NAME: GLASTONBURY 1 & 2		SS Dist (Km): 20.80	Time Allowed: 0:48
To TC: 10 & 14	Golden Hills Rd	SS No.: 9 & 13	Av Speed (km/hr): 44.00

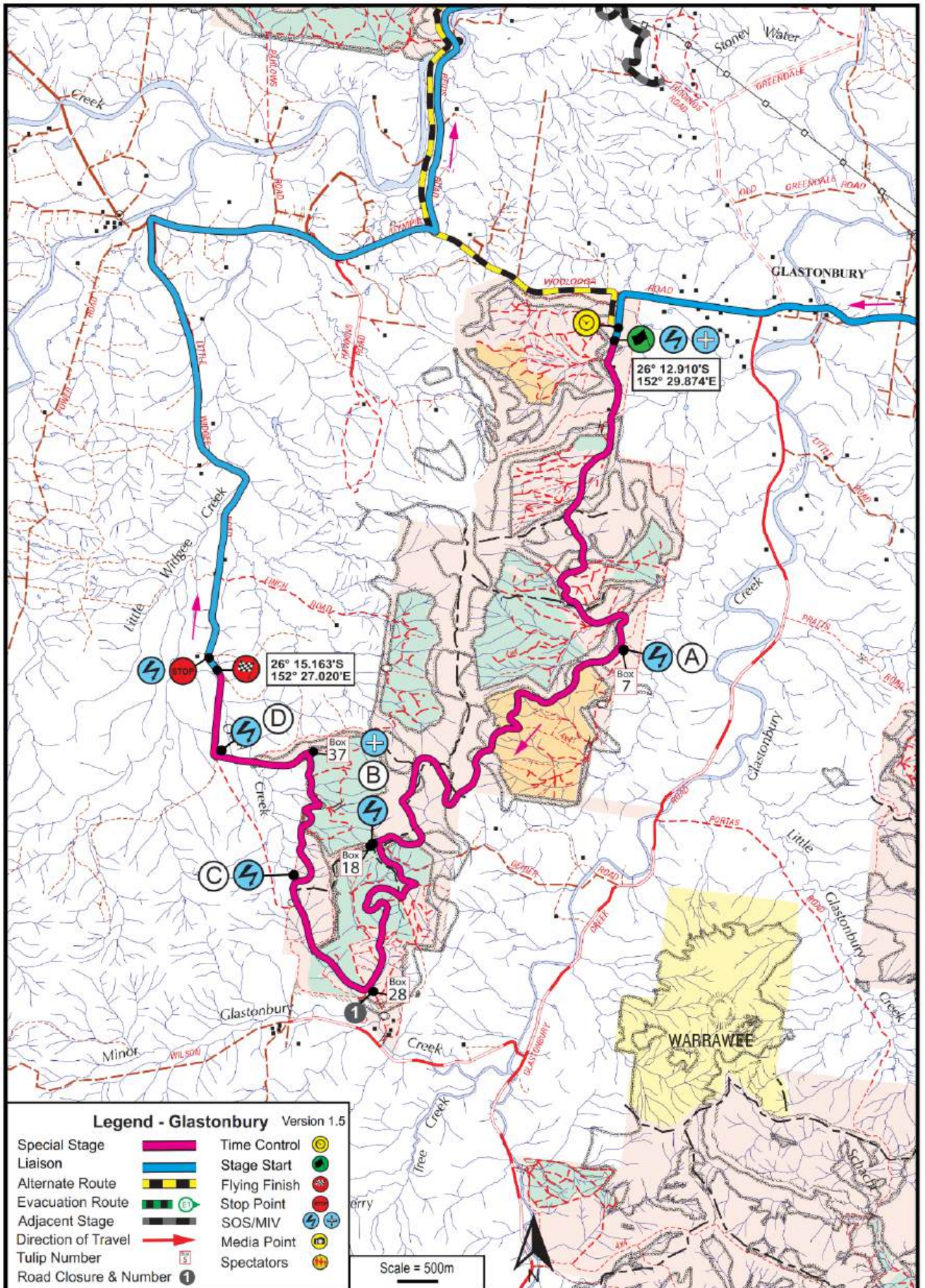

TC: 10 & 14	Golden Hills Rd	Section: 5 & 7	Total Distance: 7.02
SS NAME: GYMPIE GOLD 1 (& 2 ARC)		SS Dist (Km): 3.90	Time Allowed: 0:11
To TC: 11 & 15	Greendale Rd	SS No.: 12 & 16	Av Speed (km/hr): 38.29

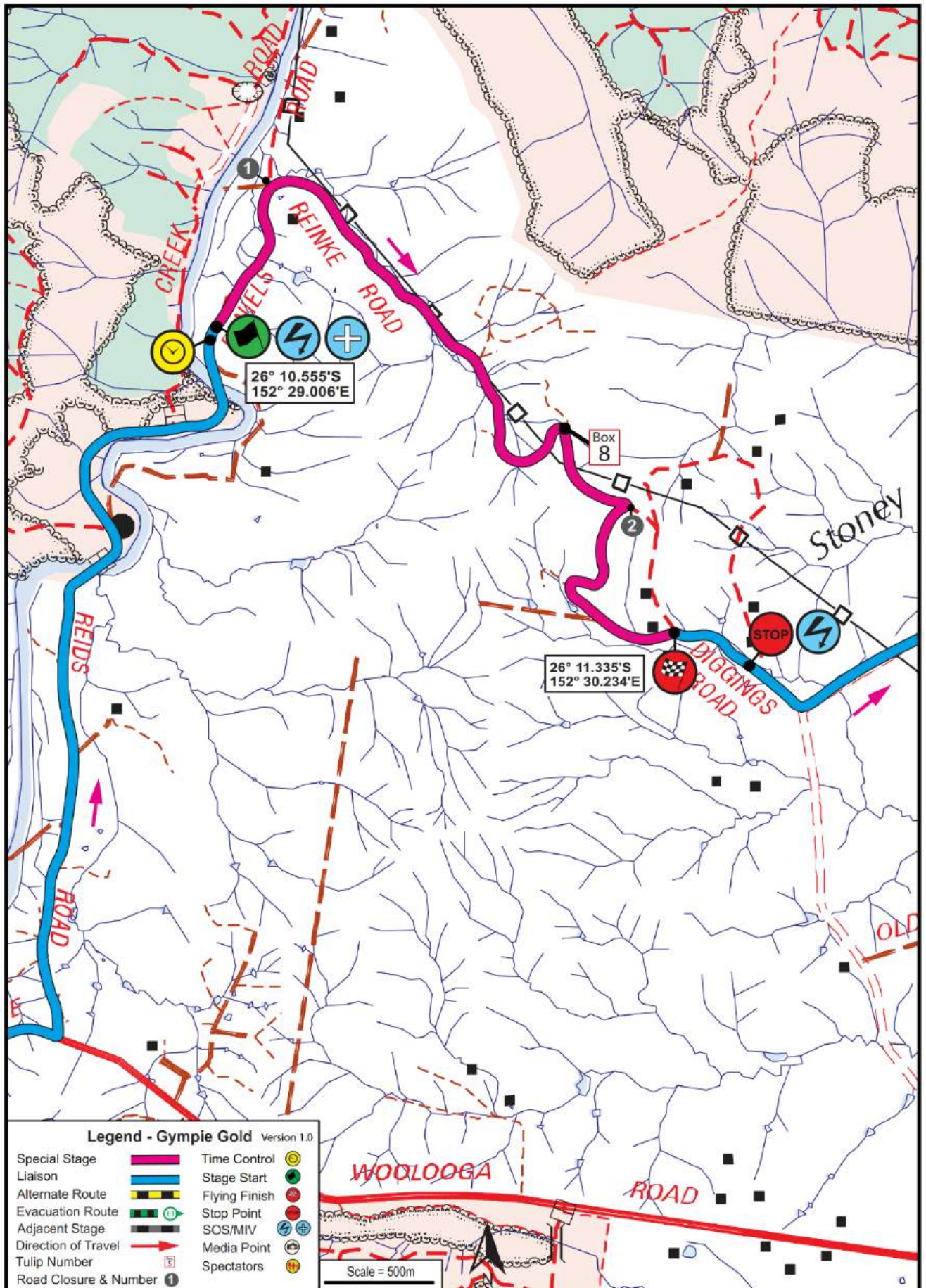

TC: 11 & 15	Greendale Rd	Section: 5 & 7	Total Distance: 34.77
SS NAME: GREENDALE 1 & 2		SS Dist (Km) 15.58	Time Allowed: 0:40
To TC: 11A	SSS Regroup / Finish	SS No.: 13 & 17	Av Speed (km/hr): 52.16

